($\lambda$ = 0.645$\mu$m, $\tau$ = 0.50, u = 10.0 ms$^{-1}$, $\theta_0$ = 18.2$^\circ$)

WATER CLOUD ($R_E$ = 6$\mu$m)

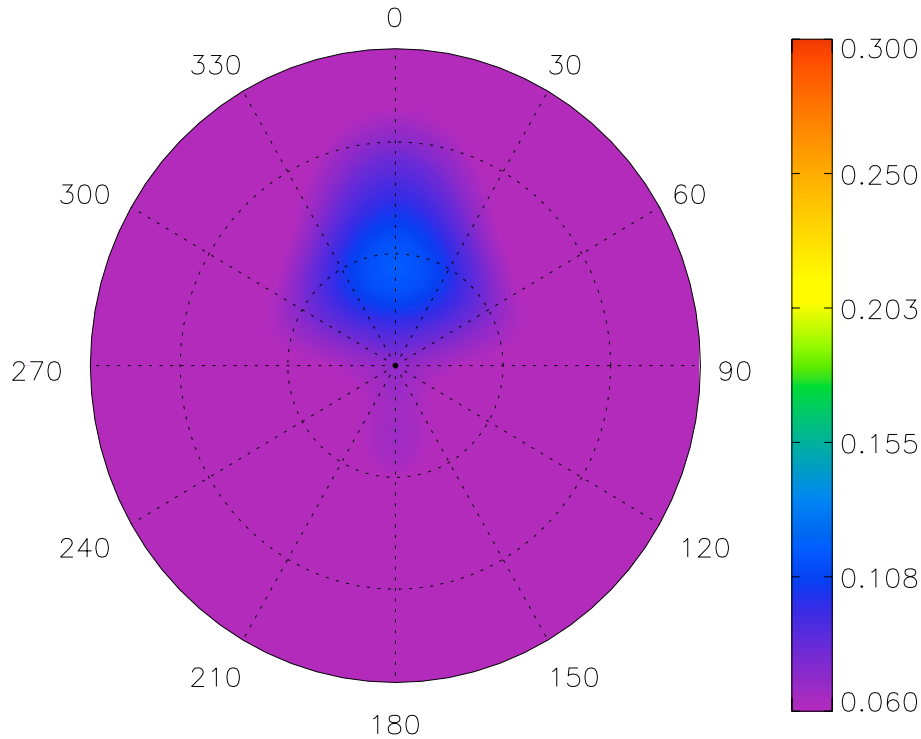

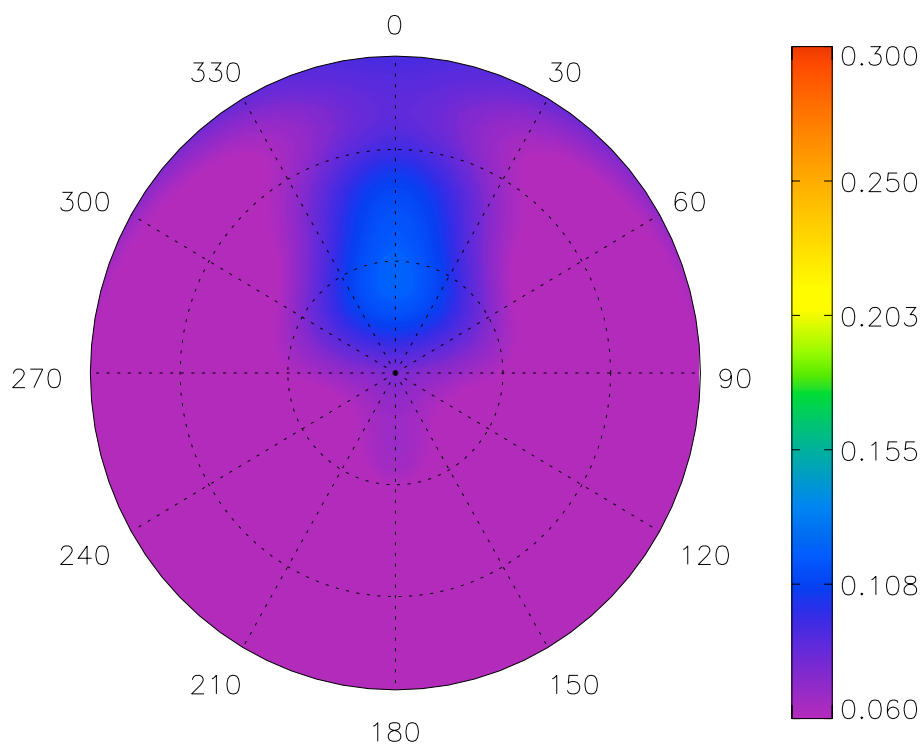
ICE CLOUD ($R_E$ = 20$\mu$m)