(λ = 0.645μm, τ = 0.0, u = 1.0 ms^{-1}, θ_0 =0.0°)

WATER CLOUD (R_E = 6μm)

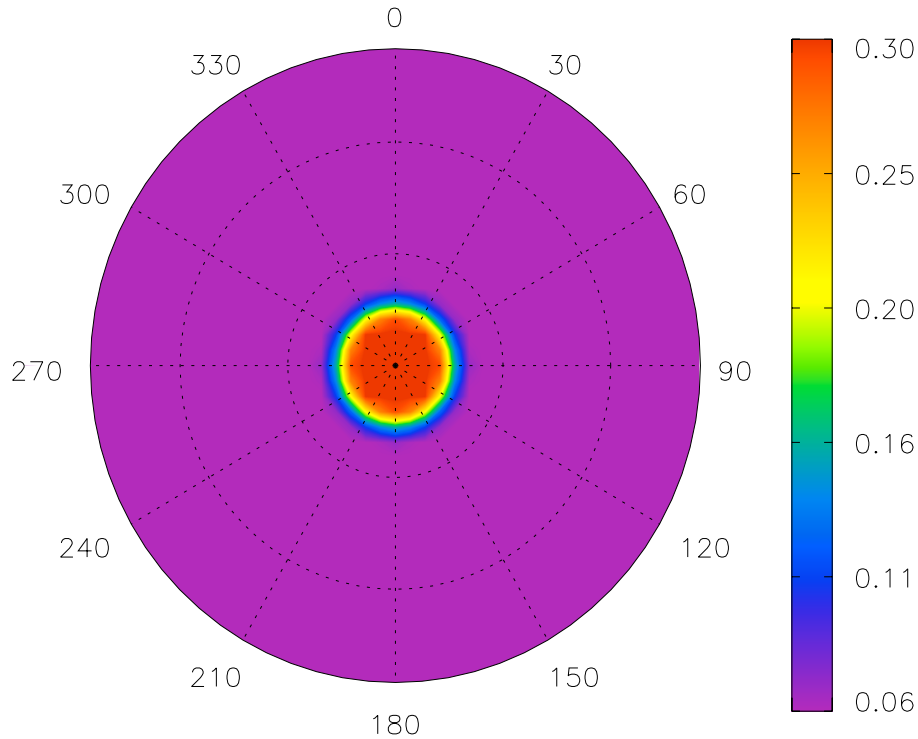
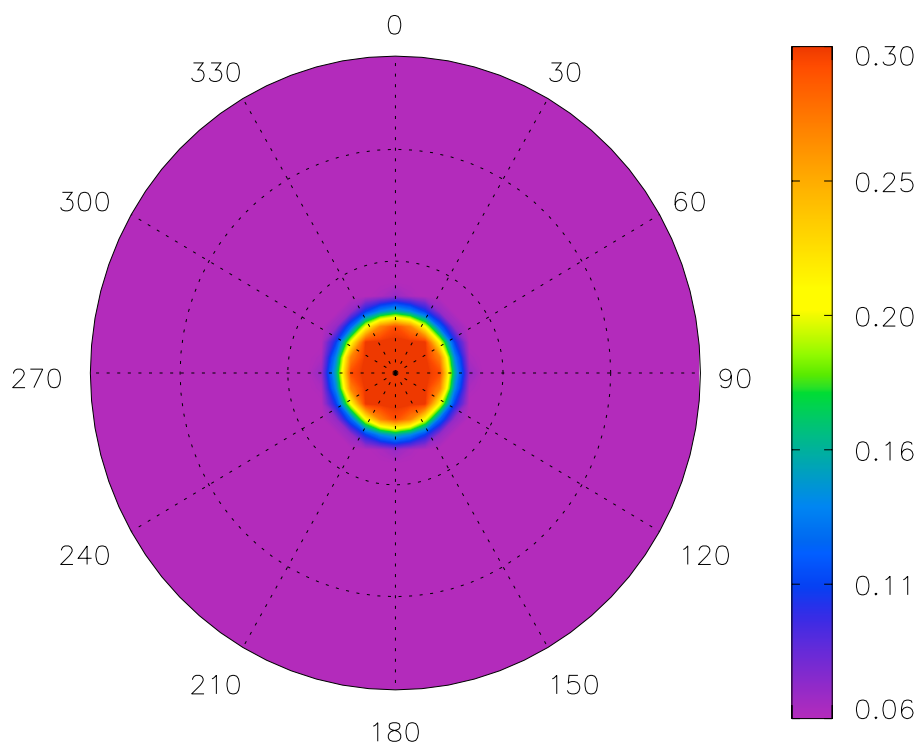
ICE CLOUD (R_E = 20μm)