(λ = 0.645μm, τ = 1.0, u = 10.0 ms^{-1}, θ_0 = 18.2°)

WATER CLOUD (R_E = 6μm)

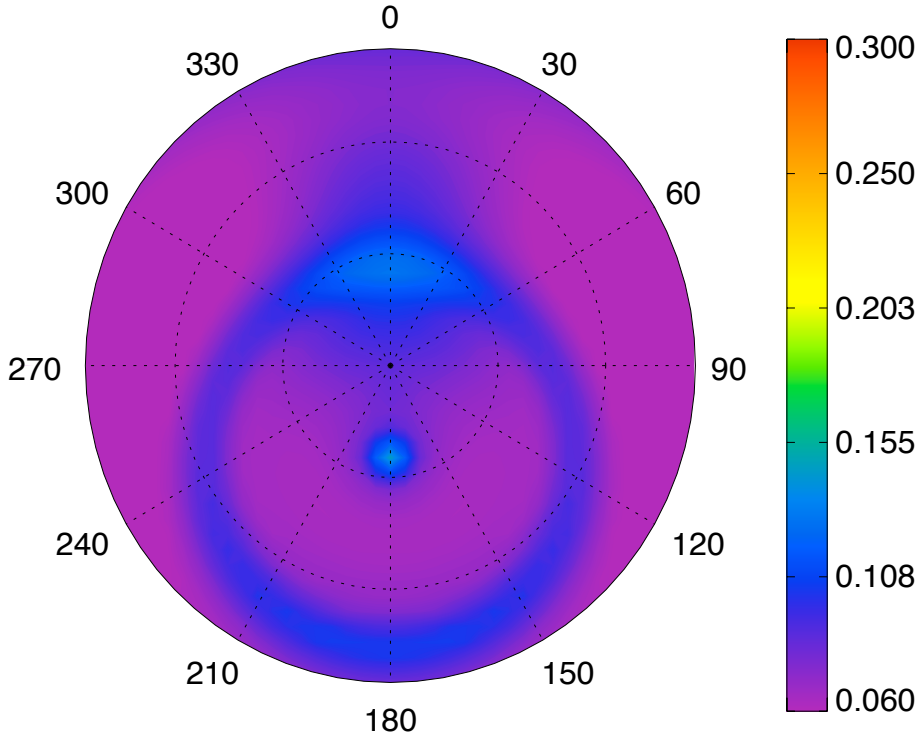
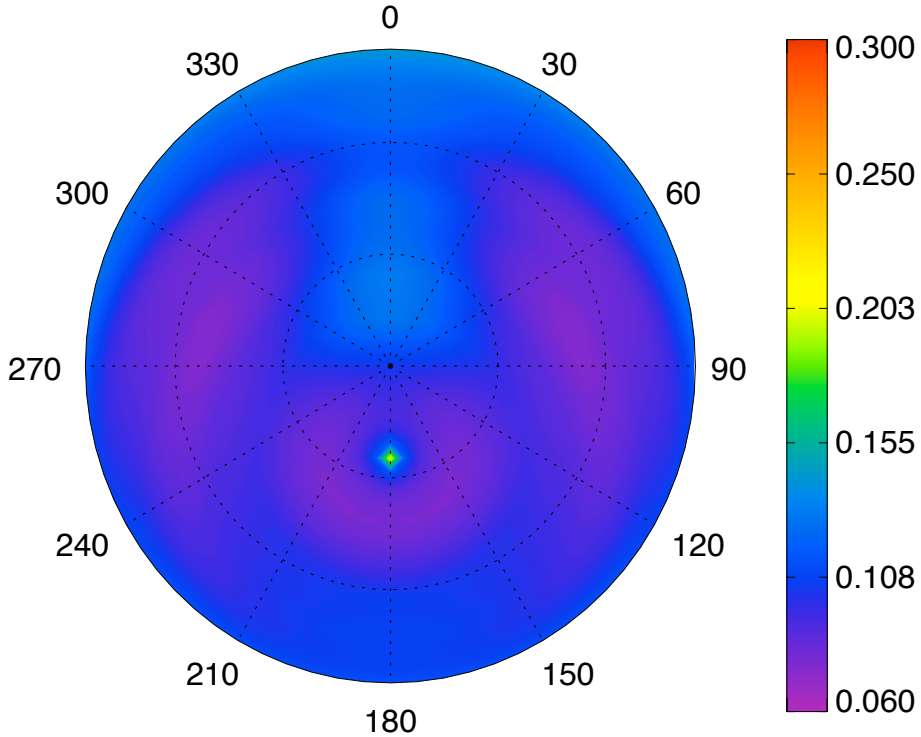
ICE CLOUD (R_E = 20μm)